Departmental Process To Issue Manufacturing License

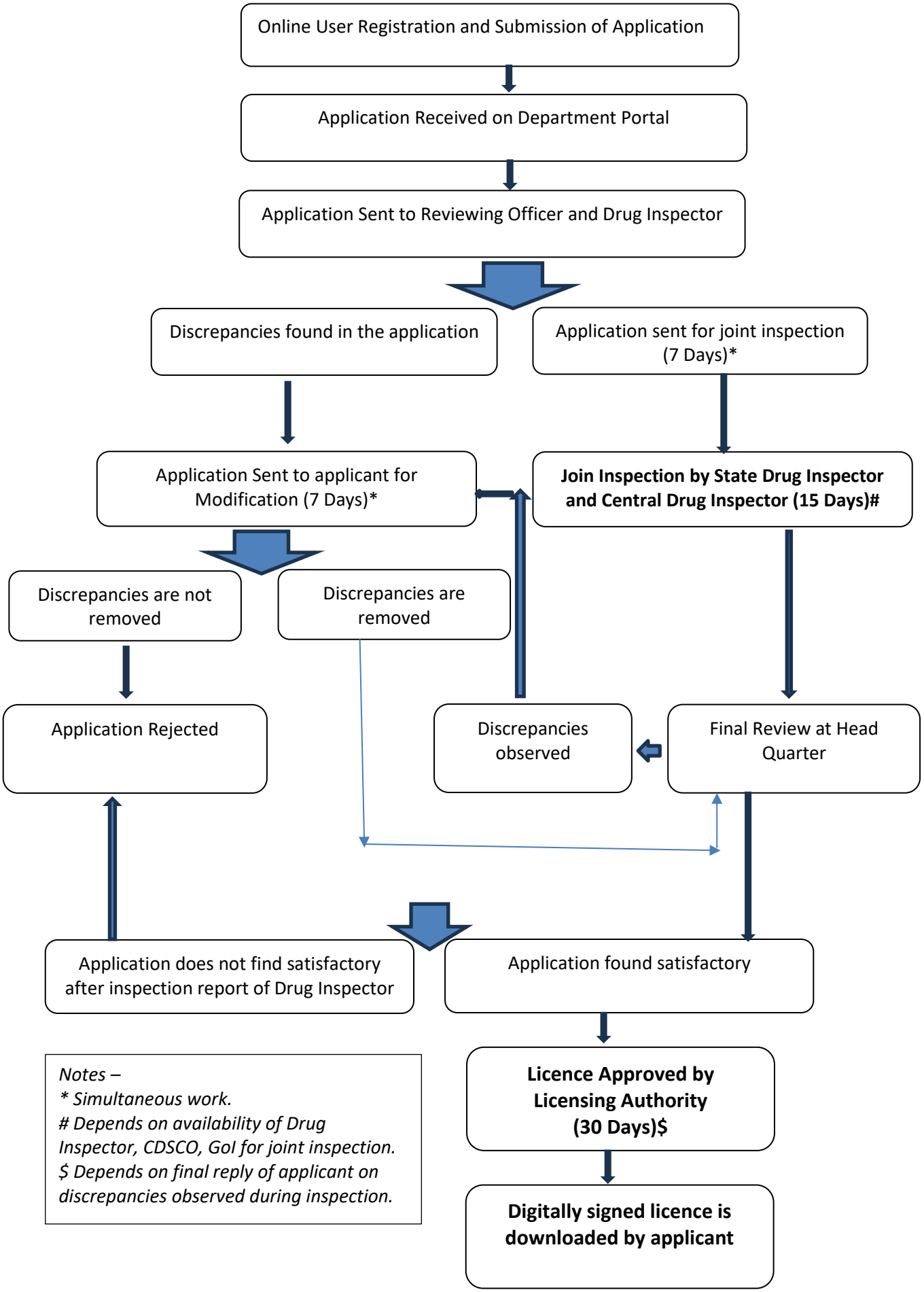

Notes –
** Simultaneous work.*
 # Depends on availability of Drug Inspector, CDSCO, GoI for joint inspection.
$ Depends on final reply of applicant on discrepancies observed during inspection.